

design Danilo Bonfanti e Gabriele Moscatelli

cin cin

Tavolini con struttura in metallo. Piano in vetro verniciato (extra chiaro bianco, nero, moka or fango),
in legno placcato frassino o in marmo lucido naturale.
Coffee tables with metal structure. Tops in lacquered glass (extra light white, black, moka or mud),
veneered ash or in polished natural marble.

coffee table
cod.5455

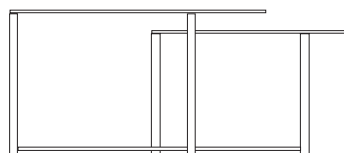
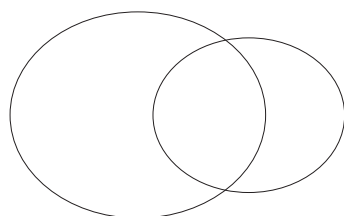

37/43

Ø 60/Ø 45

cin cin

coffee table
cod.5455

laccato opaco poro aperto
open pore matt lacquered

legno
wood

marmo
marble

L21

bianco opaco
poro aperto
*open pore
matt white*



NC

frassino tinto noce
ash stained walnut

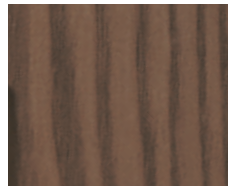

BC

marmo bianco
carrara lucido naturale
*polished natural white
carrara marble*



L29

madreperla opaco
poro aperto
*open pore
matt pearl*



TB

frassino o noce
canaletto tinto tabacco
*ash or canaletto
walnut stained tobacco*

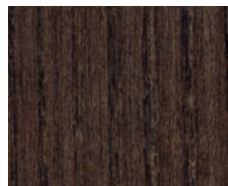

NM

marmo nero
marquinia lucido
naturale
*polished natural black
marquinia marble*



L23

cappuccino opaco
poro aperto
*open pore matt
cappuccino colour*



WG

frassino o noce
canaletto tinto wengè
*ash or canaletto
walnut stained wengè*

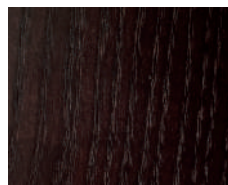

EM

marmo emperador
dark lucido naturale
*polished natural dark
emperador marble*

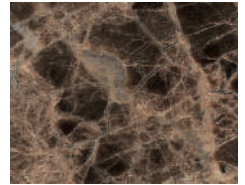

L28

grigio medio
poro aperto
*open pore matt
medium grey*



MK

frassino o noce
canaletto tinto moka
*ash or canaletto
walnut stained moka*

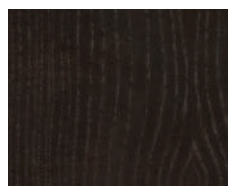

CA

marmo calacatta vagli
oro lucido naturale
*polished natural
calacatta vagli gold
marble*



L25

grigio fumo opaco
poro aperto
*open pore matt
smoke grey*



TN

frassino o noce
canaletto tinto nero
*ash or canaletto
walnut stained black*

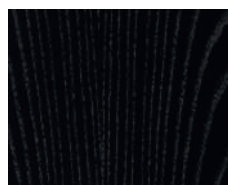

L22

nero opaco
poro aperto
*open pore
matt black*



L24

rosso opaco
poro aperto
*open pore
matt red*



I colori riprodotti sono da ritenersi puramente indicativi.
The colours shown here should be taken as purely indicative.