

design Cesare Arosio e Beatrice Fanchini

**dominique**

Consolle con struttura in massello di frassino. Piano in legno placcato frassino, in Cimento® (eco-cemento), in Laminam® (ceramica effetto marmo) o in marmo lucido naturale.  
Console with structure veneered ash. Top veneered ash, in Cimento® (concrete), in Laminam® (ceramic marble effect) or in polished natural marble.

console  
cod.5350

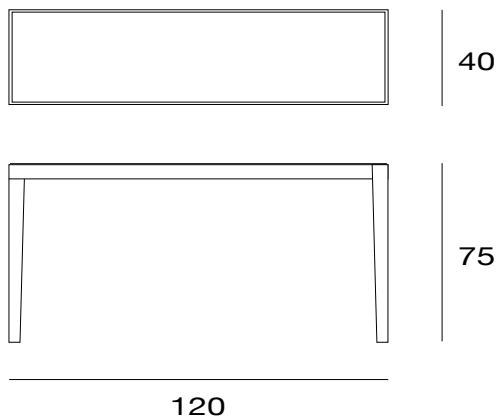

# dominique

console  
cod.5350

laccato opaco poro aperto  
*open pore matt lacquered*

legno  
*wood*

marmo  
*marble*

**L21**

bianco opaco  
poro aperto  
*open pore  
matt white*



**NC**

frassino tinto noce  
*ash stained walnut*



**BC**

marmo bianco  
carrara lucido naturale  
*polished natural white  
carrara marble*



**L29**

madreperla opaco  
poro aperto  
*open pore  
matt pearl*



**TB**

frassino o noce  
canaletto tinto tabacco  
*ash or canaletto  
walnut stained tobacco*

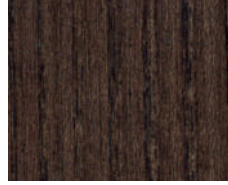

**NM**

marmo nero  
marquinia lucido  
naturale  
*polished natural black  
marquinia marble*



**L23**

cappuccino opaco  
poro aperto  
*open pore matt  
cappuccino colour*



**WG**

frassino o noce  
canaletto tinto wengè  
*ash or canaletto  
walnut stained wengè*



**EM**

marmo emperador  
dark lucido naturale  
*polished natural dark  
emperador marble*

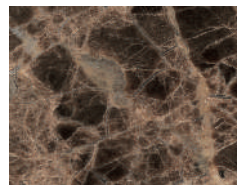

**L28**

grigio medio  
poro aperto  
*open pore matt  
medium grey*



**MK**

frassino o noce  
canaletto tinto moka  
*ash or canaletto  
walnut stained moka*



**CA**

marmo calacatta vagli  
oro lucido naturale  
*polished natural  
calacatta vagli gold  
marble*



**L25**

grigio fumo opaco  
poro aperto  
*open pore matt  
smoke grey*



**TN**

frassino o noce  
canaletto tinto nero  
*ash or canaletto  
walnut stained black*

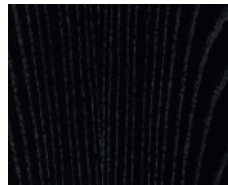

**L22**

nero opaco  
poro aperto  
*open pore  
matt black*



**L24**

rosso opaco  
poro aperto  
*open pore  
matt red*



cimento®

**C02**

sabbia  
*sand*

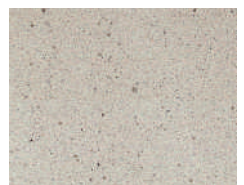

**C03**

tortora  
*dove*



I colori riprodotti sono da ritenersi puramente indicativi.  
*The colours shown here should be taken as purely indicative.*